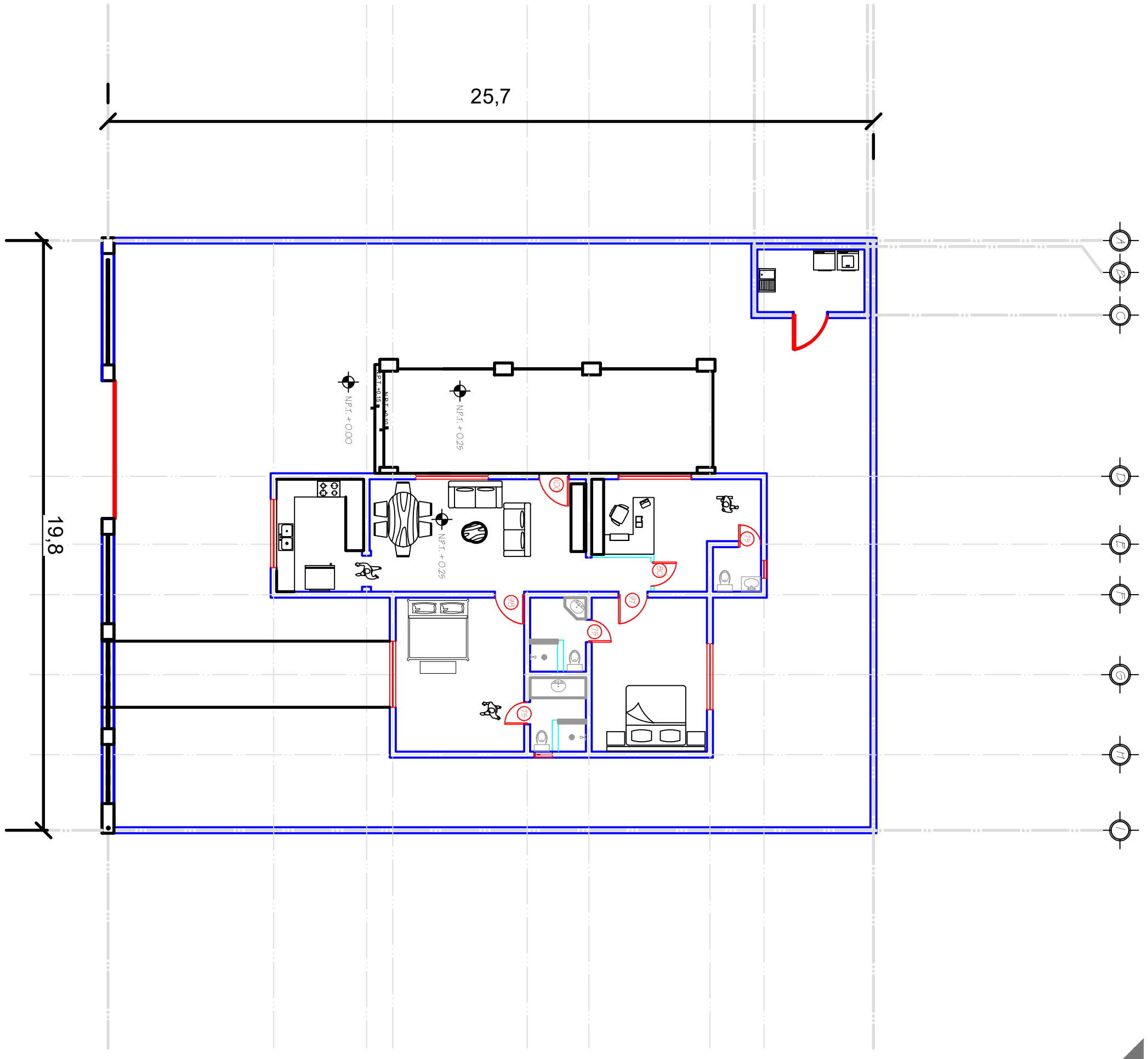
25,7
19,8
N.P.T. +0.00
N.P.T. +0.25
N.P.T. +0.25